

Ensuring access to the full curriculum

A summary of
proposals for
children and
young people

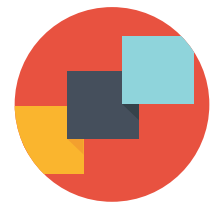
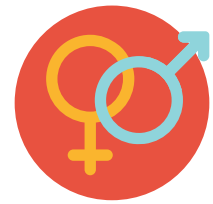

Summary of proposals

The Welsh Government wants to know what you think about the idea to change parents'/carers' right to withdraw their children from Religious Education (RE) and Relationships and Sexuality Education (RSE) in the new curriculum. Here is a short outline of what this means. We would be grateful if you could take a bit of time to answer the questions.

How learners can be sure to learn all the subjects they need. What do we want to change?

- There is going to be a new way of teaching (curriculum) in Wales. It is being designed by teachers in Wales.
- Everything we include in teaching is important and all the parts are needed so that learners leave school knowing what they need to know.
- The way you are taught now, parents/carers can stop their child from going to Religious Education (RE) and sex education lessons. In future sex education will be replaced by Relationships and Sexuality Education (RSE) and all children aged 3–16 will need to attend.
- We think parents/carers should not be able to stop their children going to these lessons in future.

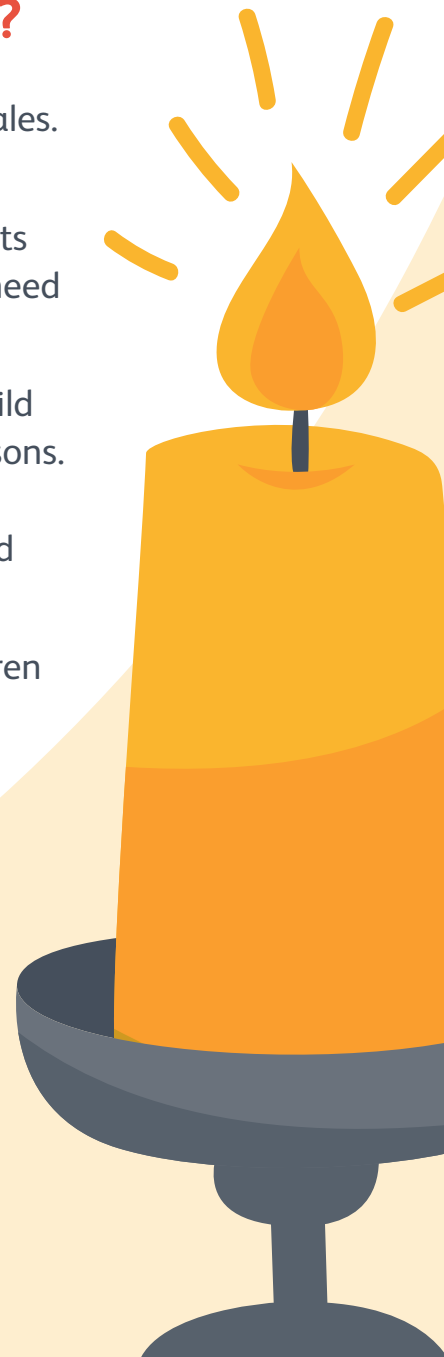
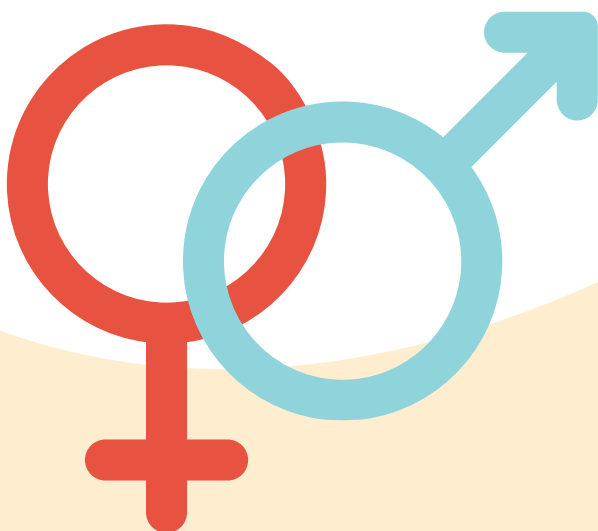

- This is because RE and RSE are very important in keeping children safe and helping them understand the world around them.
- We understand that people may worry about this change.
- In these lessons information must be suitable for the child's age, their development and their background.
- We want to know what you think will happen if all learners have to go to RE and RSE lessons in the new curriculum.
- We also want to know what you think about extending the age range for RE and RSE education to 3–16.
- We are also asking for views on whether Religious Education is still the best name for this subject.
- You can find out more and send your views to the Government by **completing this form.**

This is a summary of our proposals

For the full details, please see
the consultation document on the
**Welsh Government's
website**



We do not need you to share with us any information that will identify you in your response.

However, to make sure we have reached a wide range of ages from the whole of Wales, it would help us if you could answer the following questions.

How old are you?

Please choose which age group you are in from the list below:

- | | |
|------------------------|--------------------------|
| 10 years old and under | <input type="checkbox"/> |
| 11–13 years old | <input type="checkbox"/> |
| 14–16 years old | <input type="checkbox"/> |
| 17–19 years old | <input type="checkbox"/> |
| 20 years old and over | <input type="checkbox"/> |

Are you responding on behalf of an organisation such as a youth group, school council or youth parliament?

Yes

No



Ensuring access to the full curriculum consultation questions

Please tick the box that shows who you are.

- | | |
|-------------------------------------|--------------------------|
| Child or young person | <input type="checkbox"/> |
| Parent/carer | <input type="checkbox"/> |
| School, teacher, governor | <input type="checkbox"/> |
| Other education practitioner | <input type="checkbox"/> |
| Organisation or representative body | <input type="checkbox"/> |
| Individual | <input type="checkbox"/> |
| Other – please specify | <input type="checkbox"/> |

Question 1

How would it affect learners/parents/carers and schools if all learners had to take part in Relationships and Sexuality Education (RSE) lessons in the new curriculum?

? Question 2

How would it affect learners/parents/carers and schools if all learners had to take part in Religious Education (RE) lessons in the new curriculum?

? Question 3

What information, help and support would be needed to make these changes work?

Question 4

Our plan is that parents/carers of children in Year 7 and under should not be able to stop their child having RE or RSE lessons from September 2022.

Do you think this rule should apply to parents/carers of children in Year 8 and above from September 2022 as well?

Yes

No

Not sure

Why do you think that?

Question 5

What is a good name for 'Religious Education' to show the changes in the new way of teaching (curriculum)?

No change

Religion and Worldviews

Religion, Values, and Ethics

Other

Reasons for your choice

Question 6

Would these changes impact on:
i) opportunities for people to use Welsh?

Yes

No

Not sure

Why do you think that?

ii) treating the Welsh language equally to the English language?

Yes

No

Not sure

Why do you think that?

Question 7

Are there any changes we can make to the plan to:
i) increase the chances for people to use the Welsh language?

Yes

No

Not sure

What changes are needed?

ii) to make sure that the Welsh language is treated the same
as the English language?

Yes

No

Not sure

What changes are needed?

Question 8

Do you have any other ideas or questions about RSE and RE you want to add? Please use this space to write them down:

