



Llywodraeth Cymru
Welsh Government

WINTER UPDATE 2023



Addington Fund

01926 620 135

Animal and Plant Health**Agency (APHA)**

0300 303 8268

Badger Found Dead Survey

0808 169 5110

**British Cattle Movement
Service (BCMS)**

0808 169 5110

**Control of Agriculture
Pollution Regulation
Helpline operated by ADAS**

01974 847 000

DPJ Foundation

0800 587 4262

EID Cymru

01970 636 959

Farming Connect

03456 000 813

**Farming Community
Network (FCN)**

03000 111 999

Lantra Wales

01982 552 646

Natural Resources Wales (NRW)

0300 065 3000

**Quality Welsh Food
Certification Body**

01970 636 688

**Royal Agricultural
Benevolent Institution (RABI)**

0800 188 4444

RPW Customer Contact Centre

0300 062 5004

TB Helpline

0800 496 1439

Tir Dewi

0800 121 4722

Samaritans

116 123

Please note that the information in the Winter Update was accurate and up to date up until the date of publishing on 17 November 2023. For up to date news and information please visit the Welsh Government website: gov.wales.

CONTENTS



04

RURAL PAYMENTS WALES

04

AGRICULTURAL SUPPORT SCHEMES

05

AGRICULTURE (WALES) ACT

06

SUSTAINABLE FARMING
SCHEME UPDATE

07

WOODLAND CREATION
PLANNING SCHEMES

08

AGRICULTURAL POLLUTION
REGULATIONS

09

LIVESTOCK ID AND
MOVEMENT UPDATE

12

WALES FARM SAFETY PARTNERSHIP

14

ANIMAL HEALTH AND WELFARE

20

FIND US ON FACEBOOK

21

NATURAL FLOOD
MANAGEMENT PROGRAMME

22

FARMING CONNECT

24

WHERE CAN I GET HELP?

RURAL PAYMENTS WALES

BPS 2023 payments

Advance payments worth up to 70% of the anticipated final BPS 2023 claim value have been paid to customers where it was possible to confirm claim eligibility and all necessary Supporting Documents had been received in time to make the payment. There may be reasons why a BPS Advance Payment has not been made, for example, due to an ongoing land dispute, breaches identified at inspection or outstanding probate matters.

Subject to completion of the full validation, BPS 2023 balance payments, or full payments for those who have not received an advance payment, will commence from 15 December 2023.

Glastir 2023 payments

Payments of the Glastir Advanced, Commons and Organic claims will start from 1 December 2023, subject to claim eligibility and receipt of all necessary supporting documents.

AGRICULTURAL SUPPORT SCHEMES

Application dates for all future agricultural support schemes can be found at: gov.wales/rural-schemes-application-dates

Details of all guidance documents can be found at gov.wales/rural-grants-payments shortly before the round becomes available to apply.



AGRICULTURAL (WALES) ACT



The first ever Welsh Agriculture Act became law in August. The Act established a Sustainable Land Management Framework which will underpin future support for farming and land management in Wales. The framework is made up of the following four objectives designed to support our farmers;

- 1** to produce food and other goods in a sustainable manner

- 2** to mitigate and adapt to climate change

- 3** to maintain and enhance the resilience of ecosystems and the benefits they provide

- 4** to conserve and enhance the countryside and cultural resources and to promote public access and engagement with them and to sustain the Welsh language and promote and facilitate its use.

This Act provides Welsh Ministers with the powers necessary to provide support in the future (including the proposed Sustainable Farming Scheme) whilst also ensuring continued support for farmers during a transition period, reflecting the Cooperation Agreement commitment with Plaid Cymru.

The Act also allows us to amend the Agricultural Holdings Act 1986 and Agricultural Tenancies Act 1995 to provide tenants with a route to dispute resolution in certain circumstances.

SUSTAINABLE FARMING SCHEME UPDATE

We published a series of reports in July reflecting the findings of the co-design exercise which took place last year.

The co-design findings have been combined with our ongoing policy developments and have helped develop the next version of the Sustainable Farming Scheme (SFS) proposals which will be included in a final consultation to be published in December.

The structure of the SFS – including Universal, Optional and Collaborative layers remains largely the same as we proposed in our Outline Proposals last year, however, co-design feedback has helped us develop more detail on individual scheme actions, and how the overall scheme might operate.

For example, we received feedback on the number of changes some farmers may have to undertake. We want to give farmers enough time to get used to the scheme, so we are considering the opportunities for a phased approach. This means we are considering introducing the core Universal Actions in 2025 to ensure these are bedded in properly, with the remaining Optional and Collaborative Actions following on throughout the transition period.

Tree planting proposals continue to generate feedback, and we are further exploring the areas unsuitable for planting such as deep peatland, and rented land where the tenant farmer is not able to plant trees. We have explored further changes to the proposal so the tree cover target is not 10% of the entire holding, but 10% of the remaining area once unsuitable areas have been identified.

The consultation is the final opportunity for farmers to help shape the SFS before the scheme starts in 2025. No final decisions will be made until this consultation is concluded.

A series of roadshow events will be held around Wales in the new year to coincide with this consultation, and we encourage as many farmers as possible to attend. Further information will be publicised in Gwlad and via social media in advance of the meetings.



WOODLAND CREATION PLANNING SCHEMES

Free Advice on Woodland Creation

Are you thinking of creating woodland on your farm? If so, are you aware there's a free 'pre-application service' available from NRW.

This 'pre-application service' is designed to offer information about the suitability of your land for woodland creation. Following this advice you are able to apply to the Woodland Creation Planning Scheme which provides funding of £1,000 to £5,000 to appoint a Registered Woodland Planner to develop a plan for you.

Key messages:

- ✓ The advice is free
- ✓ For proposed planting over 0.25 hectares
- ✓ Mandatory on all sites applying to the Woodland Creation Planning Scheme

- ✓ Should be undertaken before the Expression of Interest (EOI) is submitted for the Woodland Creation Planning scheme

To access the free advice or for further information email GwirioCynllunCoetir@cyfoethnaturiolcymru.gov.uk

To get the best out of the pre-application service we recommend you consider the datasets available to you within the Woodland Opportunities Map, this shows any constraints or sensitivities connected to a potential new planting site.

datamap.gov.wales/maps/woodland-opportunity-map-2021

Woodland Creation Planning Scheme

The scheme provides grants of between £1,000 and £5,000 for:

- ✓ professional advice from a Registered Woodland Planner
- ✓ development of a woodland creation plan which is UK Forestry Standard (UKFS) compliant, verified by NRW and valid for 5 years

The support covers 80% of the costs of undertaking specialist habitat or species survey such as bats, breeding birds, vegetation and peat.

The scheme is open throughout the year.

gov.wales/woodland-creation-plan-scheme

AGRICULTURAL POLLUTION REGULATIONS



On 10 October Lesley Griffiths MS, Minister for Rural Affairs and North Wales and Trefnydd issued a Written Statement following the consultation on a licensing scheme run between November 2022 and February 2023.

Change of Date

The Written Statement extended the transition period for the 170kg per hectare Nitrogen limit across a holding from livestock manures within the Control of Agricultural Pollution Regulations from the 31 October 2023 to 1 January 2024 for all farms.

Other measures contained within the Control of Agricultural Pollution Regulations are not affected.

Enhanced Nutrient Management approach

The Written Statement also introduced an Enhanced Nutrient Management approach. This is a time-limited approach from 1 January 2024 to 31 December 2024. It will operate where there is a need for more than 170kg/ha nitrogen from livestock manures (up to up to 250kg/ha) to be applied to the land where there is a crop need for the nutrients being applied.

There will be a requirement to notify NRW that the Enhanced Nutrient Management approach is being undertaken before 31 March 2024.

Additional measures to protect the environment must be followed by farms undertaking the Enhanced Nutrient Management approach. These additional requirements do not apply to farms operating below 170kg/ N/ha per year from livestock manures. Details of all the requirements will be available in a dedicated Enhanced Nutrient Management approach guidance document by the end of November.

These steps under the Co-operation Agreement, represent further action towards our shared aim to significantly reduce pollution from agriculture, demonstrating our continued commitment to do so in partnership with the farming community to achieve lasting results.

LIVESTOCK IDENTIFICATION AND MOVEMENT UPDATE

The screenshot shows the EIDCymru web interface. At the top, there is a navigation bar with links: My dashboard, My account, My inventory, Help and information, Contact us, and Log out. Below the navigation bar, there are two main sections under the heading "Create a movement". The first section is "Set up a movement happening in the future" with a "Set up >" button. The second section is "Report a movement that has taken place" with a "Report >" button. Below these, there is a section titled "Accept movements" with three buttons: "4 Accept movements >" (red), "Future and draft movements" (blue), and "Movement records" (dark grey). Two green arrows point from the "Accept movements" section to two green callout boxes. The first callout box says: "Why not try accepting a movement from a market online instead of sending the paper copy into EIDCymru?". The second callout box says: "Have you seen your Movement Records on your online account? This can be checked against your flock register to make sure all movements have been recorded."

Multispecies Wales

Work is still ongoing to develop EIDCymru into a multispecies system, we are currently working on building the system rules for cattle and hope to launch to cattle keepers in Wales by the end of 2024. We will provide you with updates as we progress with this work.

EIDCymru

Are you using EIDCymru to report your sheep movements electronically? Staff in the EIDCymru bureau are happy to help you log into the system or talk you through the process. They are available by telephone on 01970 636 959 or by email at contact@eidcymru.org.

Manage My CPH – Livestock Movements

Did you know you might be able to merge all your land within a 10-mile radius into one CPH? This will reduce your paperwork and simplify your movement reporting. For eligibility and guidance on how to use Manage My CPH, visit RPW Online: gov.wales/rpw-online-cph-e-learning-package-introduction-and-how-use

Already using Manage my CPH? Don't forget to ensure that all your details are up to date. Out of date information on Manage My CPH could hinder livestock tracing in the event of a notifiable disease outbreak and hold up your livestock movements.

The Sheep and Goat Annual Inventory 2024

The Annual Inventory is a legal requirement to record the total number of sheep and/or goats you own on Monday, 1 January 2024.

Towards the end of December 2023, all Welsh keepers will receive notification to complete their Annual Inventory Declaration.

The inventory can be completed online via EIDCymru. EIDCymru staff are on hand to help you access and guide you through completing your Annual Inventory online.

Keepers who:

- ✓ submitted an inventory electronically in previous years will receive an email asking them to complete the inventory online. (Please note this option will not appear on your EIDCymru account until 1 January 2024).
- ✓ have an active EIDCymru account will receive a letter, asking them to complete the inventory online.
- ✓ do not have an EIDCymru account will receive a letter and a paper form.

The Annual Inventory must be completed by **Thursday, 1 February 2024**.

The Sheep and Goat Record Book

The Flock Record Book has been updated. Look out for the new format.

If you would like a pre-printed copy of the record book, please contact EIDCymru with your name and address:

By email: contact@eidcymru.org
by phone – 01970 636959





Cattle Tags – When will Bovine EID be introduced in Wales?

We are now working towards a 2025 implementation date for Bovine EID in Wales. Tag specifications for Bovine EID tags have not been finalised. We are awaiting the findings from the Bovine EID trial.

We will keep you updated on progress made for the introduction of Bovine EID.

This information will be included in the future editions of the Gwlad e-newsletter and shared with industry groups. In the meantime, we recommend keepers only order the number of conventional tags they require to cover the births of calves expected for the year ahead.

**PARTNERIAETH
DIOGELWCH
FFERM CYMRU**



**WALES
FARM SAFETY
PARTNERSHIP**



HANDLING LIVESTOCK

**EVERY YEAR, MANY OF THE DEATHS ON FARMS
HAPPEN BECAUSE FARMERS BECOME COMPLACENT
AND DO NOT TAKE PRECAUTIONS TO MAKE
SURE THEY ARE PROTECTED AGAINST LIVESTOCK.**



WHEN YOU ARE WORKING WITH LIVESTOCK THINK ABOUT WHAT INCREASES THE RISKS

- ✔ Select and use well designed handling facilities in the yard, buildings and field. Keep them maintained.
- ✔ Always assess the need for help before beginning the task.
- ✔ Familiarise yourself with the handling area and the equipment that is being used.
 - ✔ Never enter an enclosure with a loose bull or when an unrestrained cow is with a calf.
 - ✔ Wherever possible separate livestock from the public and select fields without rights of way when cattle have calves at foot.
 - ✔ Work calmly with the cattle, with a minimum of shouting, impatience and unnecessary force.
 - ✔ Be aware of the dangers when handling cattle.

**NEVER ASSUME ANIMALS ARE GOING
TO DO WHAT YOU EXPECT THEM TO DO**

www.hse.gov.uk/agriculture

XX @farmsafetywales

 Diogelwch ffrem Cymru – Farm Safety Wales

ANIMAL HEALTH AND WELFARE

Veterinary attestation visit required for exports of Products of Animal Origin to the EU – Key Changes.

In January 2022, the EU's Animal Health Regulation introduced a new requirement for farms producing animals or products of animal origin (POAO) or germinal products for export to the EU to be subject to "regular veterinary visits".

If you export animals or POAO to the EU, you must have had in the 12 months leading up to 13 December 2023:

- ✓ a veterinary visit or
- ✓ be part of a recognised assurance scheme

This means you need to plan ahead and arrange to have one of the above options in advance of the 13 December 2023 deadline.

Membership of qualifying assurance schemes is deemed as meeting the vet visit requirement.

Qualifying Schemes

- ✓ Red Tractor
- ✓ Farm Assured Welsh Livestock Beef and Lamb Scheme (FAWL)
- ✓ Lion Quality
- ✓ Poultry Health Scheme

A vet attestation visit can be combined with any farm visit.

If your farm is not part of a recognised farm assurance scheme, then a visit must be organised with a private veterinarian and an attestation is required from the veterinarian stating the visit has taken place and has covered certain biosecurity criteria. The responsibility of organising this visit lies with the farm business owner.

The visit generates a Vet Attestation Number (VAN) which must be recorded on Food Chain Information (FCI) documentation when animals move to market or slaughterhouse.

Without evidence that your farm receives regular veterinary visits, the OV at the slaughterhouse may not be able to sign a Support Health Attestation (SHA), facilitating products derived from your animals to be exported to the EU.

What is a VAN?

VAN stands for Vet Attestation Number.

The VAN will be created by the visiting vet visits. It will comprise:

- ✓ The visiting vet's RCVS number.
- ✓ County Parish Holding number of the establishment visited.
- ✓ Date of validity of the declaration.

For example: 12345 [MRCVS number] 12/345/6789 [CPH number] 0624 [Valid to the end of June 2024].



What the visit needs to cover:

- ✓ An assessment of the biosecurity risk on the premises.
- ✓ Incorporate assessments of animal health at an establishment level. (Examination of individual animals is not required)
- ✓ Include the provision of advice to the farmer, as seen fit by the veterinary surgeon, on any biosecurity concerns there may be as relevant for the type of establishment and the species and categories of kept animals on the establishment. (Advice does not need to be recorded)
- ✓ Consider the associated diseases and risks of the species present. Multiple species on one site can be subject to one veterinary attestation if the biosecurity issues for all species on that site are addressed.

Further information on Vet Attestation requirements can be found here (English only): Export or move food, drink and agricultural products – [gov.uk/guidance/export-food-and-agricultural-products-special-rules](https://www.gov.uk/guidance/export-food-and-agricultural-products-special-rules)

How this will work in Wales

- 1 In Wales, Farmers will need to record the visit's VAN on FCI documentation when animal/s move to market or slaughterhouse.
- 2 The Welsh Government is exploring digital solutions for the longer term.
- 3 For sheep, new version of the AML1 form with a dedicated space for recording the VAN will be provided before 13 December. For other species, the VAN needs to be included on any relevant FCI forms you may use.
- 4 If you continue to use existing AML1 forms after 13 December, you will need to enter the VAN in the Additional FCI section of the AML1.

TB Order Changes

As announced by the Minister for Rural Affairs, North Wales and Trefnydd in her March statement on TB and set out in the TB Eradication Programme Delivery Plan, changes are being made to the Tuberculosis (Wales) Order 2010 (as amended).

These are scheduled for introduction in the new year (1 February 2024) and will include:

- ✓ The reinstatement of pre-movement testing for herds in the Low TB Area.
- ✓ Amending the Order to require a keeper in the intermediate TB area of Wales who receives an animal from a herd in the high-risk area in England to carry out a post-movement test.
- ✓ An additional provision to be inserted allowing the Welsh Ministers to publish information regarding how long a herd has been officially TB-free, permitting this information to be included on the ibTB website which further enables keepers to assess TB risk when buying cattle.

Further communications will be made ahead of the introduction of these measures explaining them in more detail.

Bovine TB and Moving Cattle (licences)

To date owners of TB restricted herds have had to apply to APHA for a specific cattle movement licence each time they wanted to sell cattle to an Approved Finishing Unit, either directly or via an Approved TB Dedicated Sale for TB-restricted cattle (an 'orange market'). The time needed to complete that process could sometimes make it difficult for keepers to meet the demands of cattle purchasers.

Since 2 October 2023, keepers of TB restricted herds can apply for a general licence (TB16e) to cover the movement of cattle directly or through an Approved Dedicated Sale for TB-restricted cattle (an "orange market") in England or Wales to:

- ✓ An Approved Finishing Unit/ Approved Finishing Unit Enhanced with Grazing (in England)
- ✓ A slaughterhouse



The general licence will be valid for the time between short-interval tests. A new licence will need to be applied for after each short-interval test.

In Wales, applications for the licence should be made to the Animal and Plant Health Agency (APHA)

Telephone: 0300 303 8268

Email:
APHA.CymruWales@apha.gsi.gov.uk

The licence including detailed conditions will be published on gov.uk and further information on gov.wales/bovine-tb and the TB hub.

The Pembrokeshire TB project pilot

The Welsh Government has been considering how to tackle deep-seated levels of bovine TB in parts of Pembrokeshire, where incidence and prevalence have worsened against the overall improving backdrop.

As set out in the TB Delivery Plan, and in line with responses to our consultation and the NFU Cymru TB Focus Group report, we are exploring new governance arrangements for TB eradication at a local level.

A contract has been successfully awarded which will enable a targeted approach in collaboration with industry. The project aim is to work on a small sample of farms in Pembrokeshire, empowering vets and farmers to make informed decisions and show leadership in disease control. It will develop and implement additional approaches to bovine TB control, over and above the statutory measures currently used.

The project will focus on identifying residual disease risk in clear testing cattle and develop a pathway for mitigating risk from cattle-to-cattle transmission. This will be through a risk-based approach involving identification and management of high-risk animals to slaughter and veterinary oversight of biosecurity practices.

TB – Anglesey

The Animal and Plant Health Agency (APHA) have identified a deteriorating situation on Anglesey. Surveillance data shows that as of 31 December 2022 there were 9 open breakdowns in Anglesey. This compares to 8 for the same period in 2021, 2 in 2020, and 3 in 2017.

Epidemiological investigation was undertaken to assess the drivers for disease in Anglesey and initial assessment suggests spreading of infection from the Denbigh/Conwy TB Hotspots has played a role. Anglesey constitutes a large section of the Low TB Area of Wales, it is therefore a priority to prevent an increasing level of disease in the area.

Submissions under the Badger Found Dead Survey suggest the badger population on Anglesey is concentrated on Holy Island. As part of the Badger Found Dead Survey, no positive badgers have been identified on Anglesey to date.



Badger Vaccination Holy Island

A badger and biosecurity survey was undertaken on Holy Island in March 2023 to assess the levels of badger activity. The levels of activity found during the survey is enough to warrant badger vaccination, and a 4-year badger vaccination programme has now begun on Holy Island.

Badger Found Dead Survey

In Wales, we have commissioned the collection of badgers found dead since 2014. The results of this survey are used to investigate the relationship between bovine TB infection in badgers and cattle.

The survey has increased our knowledge of the levels *Mycobacterium bovis* (*M. bovis*) infection in badgers.

We would encourage anyone who finds a dead badger to report them to the dedicated Badger Found Dead line – 0808 169 5110, describing the exact location of the badger, ideally by giving the grid reference or what3words location.

Although all regional areas are key, we are particularly interested in increasing knowledge through the scheme in Pembrokeshire and North Wales, including Anglesey, and would encourage everyone to report dead badgers in these areas.

Caring for farm animals and horses in extreme winter weather

If you keep animals, you should have a contingency plan in place for safeguarding their welfare during extreme weather.

Extreme cold can pose a major threat to animal welfare. Animals must have access to shelter, feed and water:

- 1** move your animals to a more suitable place if they have insufficient shelter, or if you anticipate getting feed and water to them may be difficult
- 2** you must provide feed and water regularly
- 3** keep water troughs free of ice
- 4** have a plan for what to do if feed and water supplies are interrupted
- 5** work with neighbours if supplies run short or access is difficult
- 6** horses and ponies kept outside during winter must have access to shelter at all times.

Transporting animals in cold weather:

- 1** animals must be fit to travel
- 2** make sure all watering and ventilation systems on vehicles are working
- 3** adjust ventilation openings to minimise wind chill while maintaining enough ventilation
- 4** check your intended route is safe and clear and have a contingency plan in place for every journey
- 5** bedding must be supplied for young animals
- 6** consider adding more bedding for all animals
- 7** check on animals during journeys



COME AND SEE US AT THE WINTER FAIR

Welsh Government staff including members of the Farm Liaison Service team and Farming Connect will be in attendance at the Welsh Government stand located in the Glamorgan Hall.

Staff will be available to provide you with the most up to date information on a range of current topics including the proposed Sustainable Farming Scheme, agricultural support schemes, Woodland Creation schemes, the latest on the Water regulations and animal health and welfare.

Come along and say hello!

FIND US ON FACEBOOK

You can now follow us for regular news and updates on topics relating to rural affairs on our brand new Facebook page. Search for Cymru Wledig / Rural Wales on Facebook.

You can also follow us on our X account (@WGRural).

You can also sign up to receive our monthly rural affairs e-newsletter Gwlad by visiting: gov.wales/subscribe/announcements

Flooding

If you keep animals in an area where there is a flood risk, you should make a plan to protect them. **This should include:**

- ✓ where you'll move the animals to during a flood
- ✓ how you'll get them there

Flash flooding is difficult to predict. It can happen anywhere, even in areas that have not flooded before or not flooded for a long time.

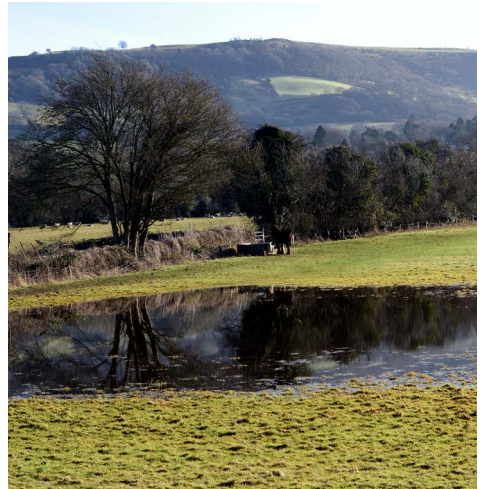

During and after any flood, sewage, manure and chemicals can pollute water, pasture and feed:

- ✓ monitor your animals closely
- ✓ get advice from your vet if they drink flood water or eat potentially contaminated feed

For more guidance and advice visit: gov.wales/caring-farm-animals-and-horses-extreme-weather#section-106842

NATURAL FLOOD MANAGEMENT PROGRAMME



In taking action to respond to the climate emergency and to help reverse the decline in biodiversity, Welsh Ministers have committed to:

- 1 Deliver nature-based flood management in all major river catchments to expand wetland and woodland habitats.
- 2 Maintaining and enhancing biodiversity and delivering our Natural Resources Policy priorities.

Following our successful Natural Flood Management (NFM) Programme (2020-2023), we are committed to learning more about NFM and have been provided with an opportunity, to work with the Rural Investment Scheme (RIS) to continue to support this work for a further 2 years. This new programme aims to accelerate our delivery of natural flood management interventions to reduce risks associated with flooding or coastal erosion, whilst supporting the development of the Sustainable Farming Scheme.

For more information on the NFM Programme visit: datamap.gov.wales/layers/geonode:nfm_2022_2023



Ariennir gan
Lywodraeth Cymru
Funded by
Welsh Government



FARMING
connect
cyswllt
FFERMIO

SGILIAU A
HYFFORDDIANT
SKILLS AND
TRAINING

- Accredited training subsidised by up to 80% for registered individuals
- More than 100 courses available
- Apply for skills funding at any time to suit you

Business courses – 80% funded*

- includes financial and business management, marketing, health and safety, food safety environmental management, digital marketing, ILM management courses, IOSH working and managing safely, IEMA Environmental courses

Livestock courses – 80% funded*

- animal health and poultry topics including performance and productivity, parasite control, safe use of vet and med, DIY AI, cattle foot trimming, calf management, body condition scoring in cattle and livestock nutrition

Land courses – 80% funded*

- includes topics on grassland, pond management, peatland restoration, horticulture and woodland topics, management of wildlife meadows, BASIS foundation in agronomy, control of invasive species, rodent management

Land machinery and equipment courses – 40% funded*

- includes using a drone, driving tractors/all-terrain vehicles, pesticides, chainsaws, brushcutters, strimmers and wood chippers

**Since September 2023 before you can apply for specific short courses, it may be mandatory to complete a relevant e-learning course first.*

- Sharpen existing skills or learn new ones
- Cut costs and increase productivity
- Work safely and more effectively
- Build a more adaptable and flexible workforce

To access the full list of training options visit the website or alternatively contact the Farming Connect Service Centre or your local development officer.



Local Development Officer



03456 000 813



gov.wales/farmingconnect

What changes could you make to your farm business with £3,000?

We can provide your business confidential advice through the Advisory Service!

KEY CATEGORIES ON OFFER INCLUDE ADVICE ON:

- Business Planning
- Grassland & Crop Management including soil testing
- Infrastructure advice in line with Control of Agricultural Pollution regulations
- Veterinary specialist advice including Animal Health Plans
- Diversification
- Woodland Management
- Horticulture
- Livestock Management including ration plans
- Agri-environment, Ecosystems Services & Biodiversity Audits

Up to 90% funding is available with a limit of £3000 per eligible businesses to access advice on a one-to-one and/or group basis.



Contact your local Development Officer for more information and eligibility criteria.



Local Development Officer



03456 000 813



gov.wales/farmingconnect



Ariennir gan
Lywodraeth Cymru
Funded by
Welsh Government



FARMING
connect
cyswllt
FFERMIO

WHERE CAN I GET HELP?

GET IN TOUCH WITH US

FARMWELL WALES

www.farmwell.wales

FARMING CONNECT

03456 000 813

THE DPJ FOUNDATION

0800 5874262

THE ADDINGTON FUND

01926 620135

TIR DEWI

0800 1214722
mail@tirdewi.co.uk

FARM LIAISON SERVICE

0300 0255449
farmliaisonservice@gov.wales

ROYAL AGRICULTURAL BENEVOLENT INSTITUTION

0800 188 4444
info@rabi.org.uk

THE FARMING COMMUNITY NETWORK

03000 111 999
help@fcn.org.uk

RPW CUSTOMER CONTACT CENTRE

0300 062 5004

MIND CYMRU

0300 123 3393
info@mind.org.uk

SAMARITANS

116 123
jo@samaritans.org