P01

Dng.No. 70034910-WSP-TO-XXX-DR-HW-0001

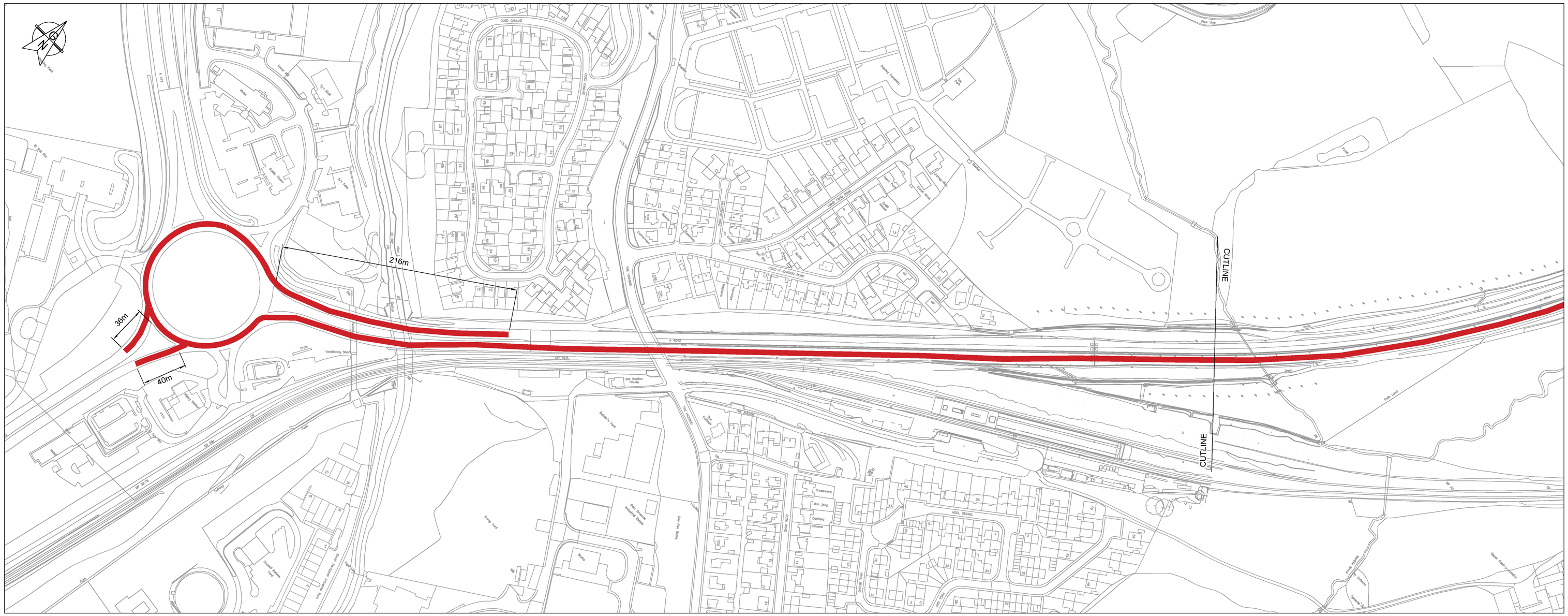

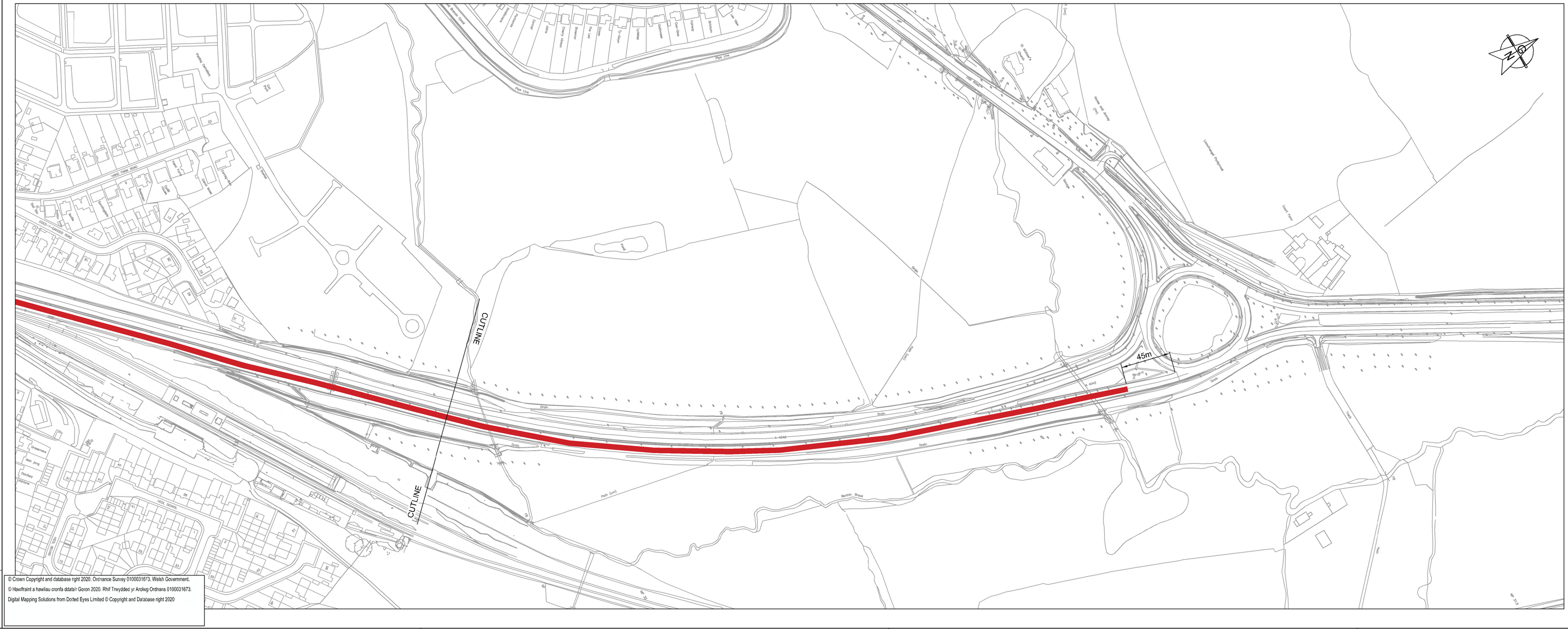

© Crown Copyright and database right 2020. Ordnance Survey 0100031673. Welsh Government.
© Hawlfraint a hawliau cronfa ddata'r Goron 2020. Rhif Trwydded yr Arolwg Ordnans 0100031673.
Digital Mapping Solutions from Dorted Eyes Limited © Copyright and Database right 2020

Project

NOTES

A1

NODIADAU:

1. MAE HOLL DDIMENSIYNAU MEWN METRAU ONI NODIR FEL ARALL.
2. BYDD UNIG DIMENSIYNAU YSGRIFENEDIG YN CAEL EL DDEFNYDDIO, ND OES AR RADDFA.

NOTES:

1. ALL DIMENSIONS ARE IN METRES UNLESS NOTED OTHERWISE.
2. ONLY WRITTEN DIMENSIONS SHALL BE USED DO NOT SCALE.

ALWEDD / KEY:

TREFYN CLYMDER 50 MYA
50MPH SPEED LIMIT

Rev	Details	Dr	Ch	Ap	Date
P01	FIRST ISSUE	WT	WB	SB	16/09/24

Yn gweithio ar ran
Llywodraeth Cymru
Working on behalf of the
Welsh Government

South Wales Trunk Road Agent
Asiant Cefnffyrdd De Cymru

Richard Jones BSc(Hons) C.Eng C.Env FICE FCIHT
Head of Service - Trunk Road Agent
Pennaeth - Asiant Cefnffyrdd De Cymru

Unit 12, Llandarcy House
The Courtyard, Llandarcy,
Neath. SA10 6HJ

1 Capital Quarter, Tyndall St, Cardiff, CF10 4BZ, UK
T+ 44 (0) 292 076 9200
wsp.com

Project

PONTYPOOL AND NEW INN
STATION ENHANCEMENT

(TREFYNWY, SIR FYNWY) (TREFYN CYFLYMDER 50 MYA DROS DRO)
(PONTYPOOL AND NEW INN RAILWAY STATION) (50mph SPEED LIMIT ORDER)

File No.	70034910	Financial Code No.			
Drawn	WT	Checked	WB	Approved	SB
Date	16/09/24	Date	16/09/24	Date	16/09/24
Scales	1:2000				

Drawing No.
70034910-WSP-TRO-XXX-DR-HW-0001

P01